

Percussion

Solo Repertoire

Own Choice

Orchestral Repertoire

(details see music provided)

Snare Drum

Prokofiev Lieutenant Kijé Suite No.1(Reh.1 - 9)
Rimsky-Korsakov Scheherazade (3rd movement, 4th movement)
Shostakovich Symphony No.10 (2nd movement , Reh.98 - End)

Xylophone

Copland Appalachian Spring (Reh.48 - 50)
Gershwin Porgy and Bess (Reh.13 - 15)
Kabalevsky Colas Breugnon Overture

Glockenspiel

Dukas Sorcerer's Apprentice (Reh.17 - 19, 22 - 24, 26)
Mozart The Magic Flute No.8 Finale
Respighi Pines of Rome (Beginning - Reh.4)

Tambourine

Bizet Carmen Suite No.1 (No.1a, Aragonaise, Beginning - Reh.8)
Carmen Suite No.2 (No 11, Danse Bohème,
Dvořák Carnival Overture
Stravinsky Petrouchka (Reh.201 - 209)

Cymbal

Rachmaninoff
Tchaikovsky
Tchaikovsky

Piano Concerto No.2 (3rd movement, Beginning - Reh.32)
Romeo and Juliet Overture (Reh.E - Reh.N)
Symphony No.4 (measure 263 - 268, measure 272 - 292)

Bass Drum

Mahler
Stravinsky

Symphony No.3 (1st movement Beginning - Reh.11)
Rite of Spring (Reh.72 - 78)

Triangle

Brahms
Liszt

Symphony No.4 (Reh.C with upbeat - 6 measures after Reh.C,
Reh.D, Reh.I)
Piano Concerto No.1 (Reh.E - H)

„ПОРУЧИК КИЖЕ“
СИМФОНИЧЕСКАЯ СЮИТА

„LIEUTENANT KIJÉ“
SUITE SYMPHONIQUE

Tamburo militare, Piatti e Tamburino

СЕРГЕЙ ПРОКОФЬЕВ
SERGE PROKOFIEFF Op.

РОЖДЕНИЕ КИЖЕ №1

NAISSANCE DE KIJÉ

Andante assai
5

$\text{♩} = 118$

rit. 1 Doppio movimento
Tamb. milit. Solo

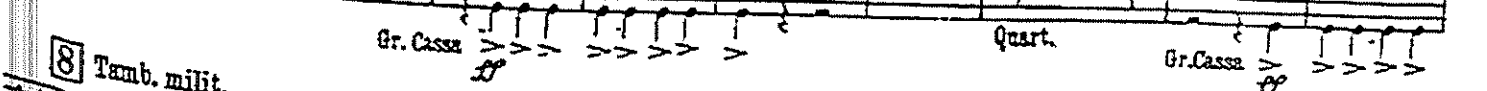
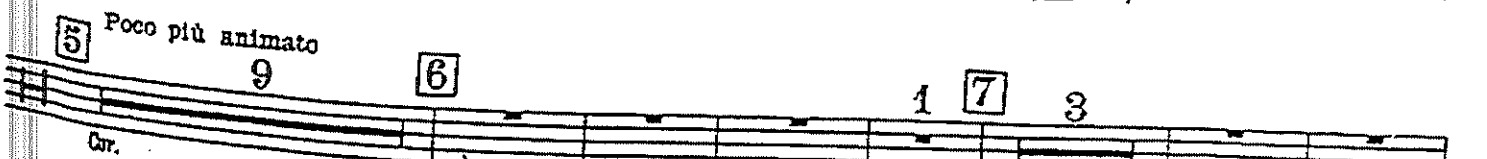
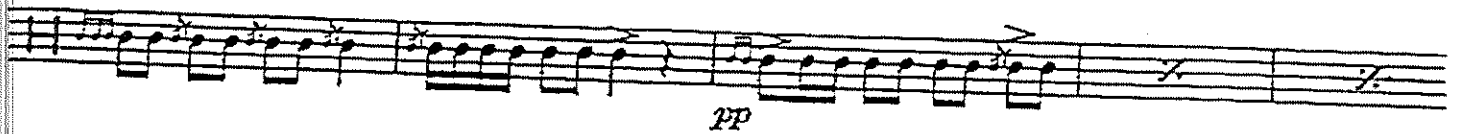

And 9

$\text{♩} = 66. 69.$

SCHEHERAZADE.

Suite symphonique.

Tambur piccolo.

I. II. tacet.

III.

N. Rimsky - Korsakow, Op. 35.

Andantino quasi Allegretto.

24 A 24 B 14 C

Viol. I.

Viol. I.

pocchiss. più mosso

p *din.*

ppp

pocchiss. cresc.

p *f*

Lento. Recit. *Tempo I.*

Viol. Solo. Cad.

pocchiss. più animato

rit. molto *pp*

allarg. a tempo assai *a tempo*

a tempo, scherz.

Come prima

K6

24 A 24 B 14 C

1 2 3 4 5 N 7

1 2 3 4 5 6

7 8 9

4 5 6

7 8 9

10 11 12 13 14

15 16 17 18 19 20 21 22 23 24

25 26 27 28 29 30 31 32 33 34 35 36 37 38 39 40 41 42 43 44 45 46 47 48 49 50 51 52 53 54 55 56 57 58 59 60 61 62 63 64 65 66 67 68 69 70 71 72 73 74 75 76 77 78 79 80 81 82 83 84 85 86 87 88 89 90 91 92 93 94 95 96 97 98 99 100

Tambur piccolo.

1 1 1 Q

mf

R

15 S

f > p f

3 T 1 2 3 4 1 2 3 4 5

mf dim. pp

6 7 8 9 10 11 12 13 14 15 U 16 V 28

Plù stretto.

7 7 3 2 3

f f f f

2 2

f f f f

W Spiritoso.

14 1

3 3

mf cresc. f

Allegro non troppo e maestoso.

11 X 6 13 Y 18 Z 6

Lento. Recit. Alla breve. a tempo

3 10 1 4

Viol Solo. Ind.

Shostakovich Symphony No. 10

2 Movement *t. mil.*

97 10 98 Solo *f*

ff

99

ffff

APPALACHIAN SPRING

Aaron Copland

Percussion

Xylophone

Green IP 904

$\text{♩} = 90$ hard stick

46

47

48 Vlni.

Xylo: *secco ff*

(Xylo)

CLAVES 1 1 1 1

CLAVES 1 *f*

50 *to B* *More deliberate tempo* *rit.* *Meno Mosso* 51

PORGY AND BESS

Xylophone, Bells, Chime.
Triangle, Drums, Cymb.
Wood Block * TOMTOM + SD

A Symphonic Picture

GEORGE GERSHWIN
For Orchestra by Russell Bennett
Add Orch. Schweidman

KÖVAN

1 $\text{♩} = 56$ 2 $\text{♩} = 60$ 3 4 *Lento*

5 *sempre lento* 6 *Sostenuto*

7 *Andantino dolente* 8 *poco accel.* 9 *Allegretto tempo* 10 11 12 *Chime p* 2 *rall.*

13 *Con briog* Triangle Cymbals Xylophone (8=)

$\text{♩} = 126$

Xylo. Wood Block

15

Lophone

Overture "Colas Breugnon"

Dmitri Kabalensky

Op. 24

legro

2 7 6 A B^b A G F E 2 ① Presto 12 ② 9

7 ④ 5 ⑤ 12 ⑥ 9 ⑦ 7 ⑧ 5 ⑨ 1 R

SD Imp. Sls. SD f

⑩ 11^b 12 13 14 5 15 11 16 11

17 8 18 D^b 2 3 4 5 6 7 8 9 10 11 12 19

G[#] F[#] E[#] C[#] D[#] E[#] F[#] G[#] A B C[#] 20

7 21 8 22 12 23 8 24 10 25 16 26 10

27 *Litesso tempo* 8 28 8 29 12 30 10 31 6 32 6

Horn

33 8 34 4 Presto 10 35 7

U.S.

Xylophone

36 *mf*

37 7 38 6

39

40

cresc 41 7 42 7 43 7 44 2

45 7 46 8 47 8 48 8 49 8 50 8 51 5

52 8 53 11 54 8 55 12 56 4 4 57 L

58

59 2 60 2

R R

APPRENTICE

Scherzo

PAUL DU

$\text{♩} = 120$

GLOCKENSPIEL.

Assez lent

Vif

1^{re} Mouvt

6 1 7 2 1 2 3 3

Vif

9

4

4

5

5

silence

6

Vif

30

7

27

8

18

9 12 10 12 11 12 12 9 13 9 14 9 15 6

16 12 17 *Altus Suli*

$\text{♩} = 120$

CLOCK.

p détache

cresc. 18 *rit.*

rit. più f 19 *sempre cresc.*

Poco animato Più animando

20 12 21 6

$\text{♩} = 110$ 22 *All. Mouvt (Brass mallet's)*

CLOCK.

ff

23

24

25

Poco string. A tempo

26

Scherzando
CLOCK.

27

28

String. A tempo

29

30

3

4

5

6

7

8

9

CLOCK.

2

31

2

8

2

2

32

15

33

18

34

9

35

12

36

12

37

24

38

Plus animé

7

8

9

10

11

12

13

14

to INSERT

CLOCK.

39

7

Glockenspiel

No. 8, Finale
from Act I of the Opera
The Magic Flute

W. A. Mozart
(1756-1791)

Allegro

28

PINI DI ROMA

2nd UT 3rd Mallet OUT!!! I. I pini di Villa Borghese

CAMPANELLI

6^{va} ↓
Allegretto vivace

ff

ff

mf cresc.

ff

f

f

p

ff

Carmen Suite No. 1

1

ambourine
Triangle
Bass Drum
Cymbals

STANFORD MUSIC CENTER
LIBRARY

Tamburino, Triangolo, Gr. Cassa e Piatti.

N° 1. Prélude.

Georges Bizet

Andante moderato. ($\text{♩} = 58$)

(Prelude to Act I)

N° 1^a Aragonaise.

(Prelude to Act IV)

Allegro vivace. ($\text{♩} = 80$)

(♩ = 100.)

N° 11. Danse Bohême.

Andantino quasi Allegretto.

(Zigeunerlied. II. Akt.)

20 A 18 B 10 C 1 2 3 4 5 6 7

Ob. I. *p*

D

tr. tr. tr.

tr. tr. tr.

Tamburino.

pp

rall. a tempo

E

F

1 2 3

CARNIVAL OVERTURE

Antonín Dvořák
(1841-1904)

Triangle

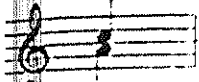

Tambourine

Allegro $\text{♩} = 132$

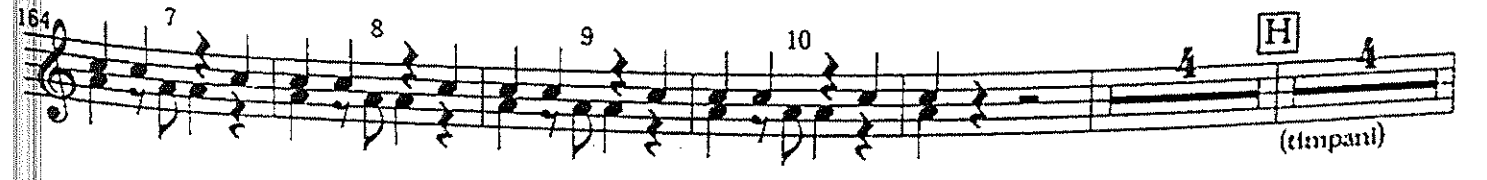
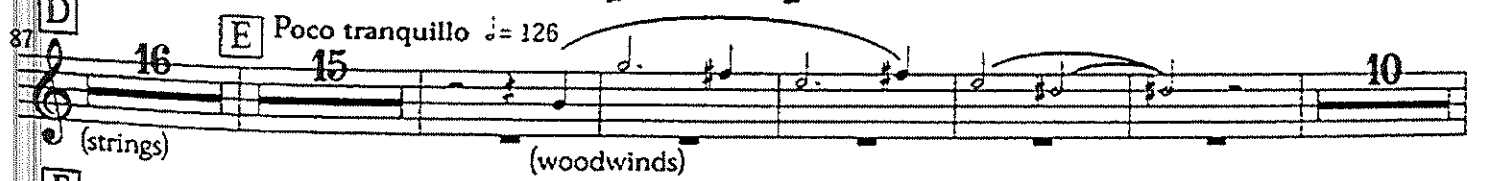

(timpani)

Tambourines.

PETROUCHKA

IGOR STRAVINSKY

GYPSIES AND A RAKE VENDOR

196 Strgs. *ff*

197

198 3 *d=d*

199 S.D. *sf* *d=138*

200 3 2

201 1 2 *amb. trum trum A*

202 1

203 *trum trum*

204 *trum trum*

sempre sim.

205 *d=d. d.=60*

206 *A trum trum A trum*

207 2 3

208 3

209 S.D. *shake thumb shake thumb.*

210 3 4

211 4

212 2 *ritard.*

sf

d=d

PIANO CONCERTO No. 2

Sergei Rachmaninov
(1873-1943)

Piatti
Gran cassa

I. II. - TACET III.

Allegro scherzando $\text{♩} = 116$

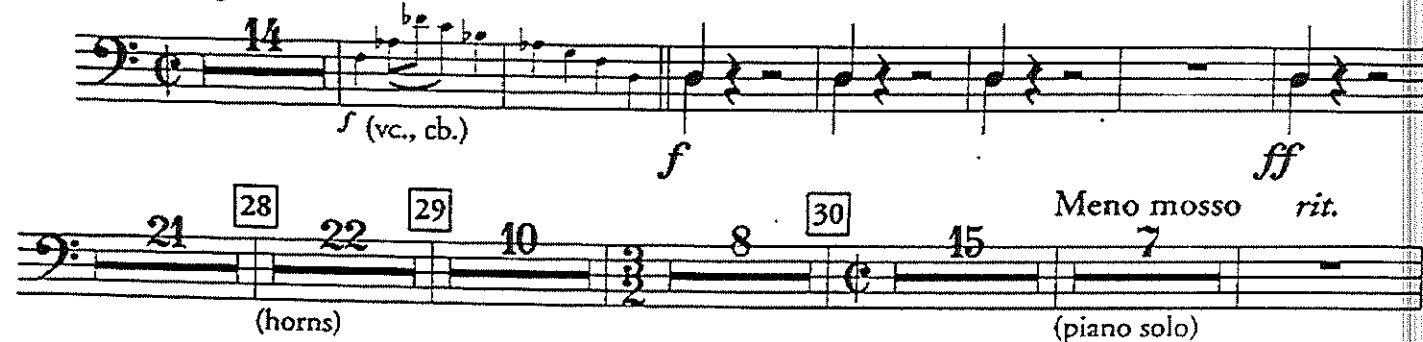

f (vc., cb.) *f* *ff*
Meno mosso *rit.*
(horns) (piano solo)

Moderato $\text{♩} = 72$ *dim e rit.*

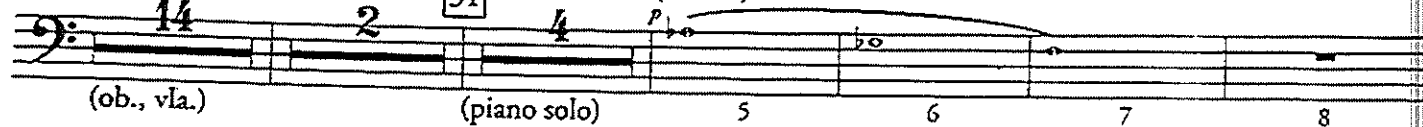

(ob., vla.) (piano solo) *p* *P* (basson)

(basson)

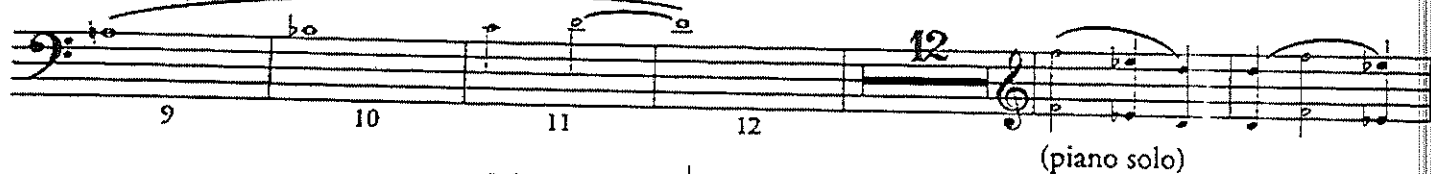

9 10 11 12 12 (piano solo)

rit. $\text{♩} = 48$ *Meno mosso*

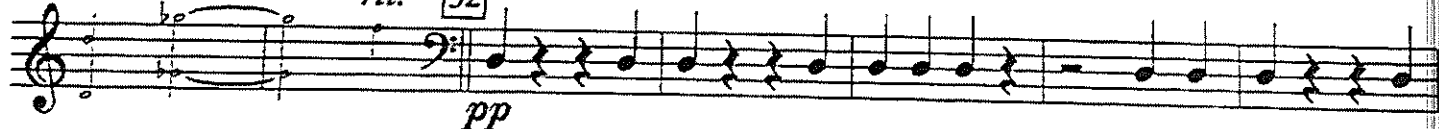

32 *pp*

ritard.

Allegro scherzando (Moto primo) $\text{♩} = 116$

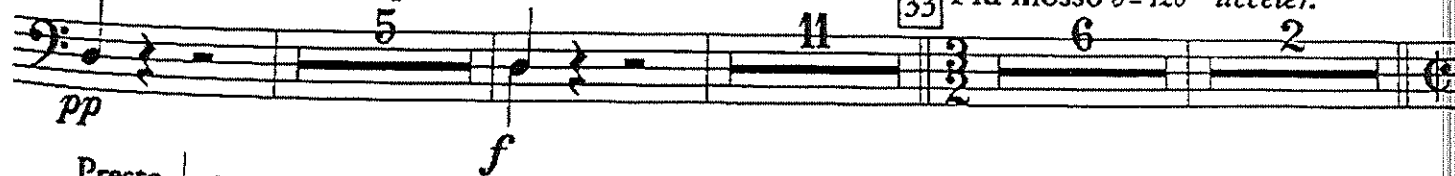

pp *f* 5 11 33 *Più mosso* $\text{♩} = 120$ *acceler.* 6 2

Presto $\text{♩} = 126$

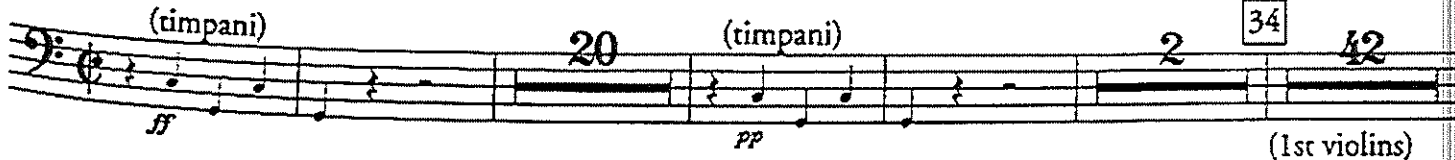

f *pp* 20 2 34 42 (1st violins)

ROMEO AND JULIET

OVERTURE - FANTASY

Peter Tchaikovsky
(1840-1893)

Piatti
Gran cassa

Andante non tanto
quasi Moderato

poco a poco
string. accel.

20 17 23 17 8 4
A B C
(strings pizz.) (vc.)

Allegro 6 Molto meno mosso 10 string. 6 Allegro giusto 10 13 7
D
(timpani) (timpani)

(trumpets)

E
f *mf*

2 2 2 2
f *ff* *f* *ff*

4 22
F

21 19 19 30 27
H I J K
(English horn) (harp) (strings)

20 5 6 7 8 9
M
(vc., cb.) (4th horn)

10 11
N *ff* *ff*

Triangel, Becken u. Gr. Trummel

257 H

sempre fff

sempre fff

263

mf

mf

$\text{♩} = 82 - 86$

3

272

f

mf

278

284

mf

crest.

289

m

SYMPHONIE N° 3.

Gr. Trommel. Triangel. Ruthe. Tam-tam.

Erste Abtheilung.

N° 1.

Kräftig Entschieden.

Gustav Mahler.

Gr. Tr. *f ff*

Gr. Tr. Zurückhaltend. *Molto riten.*

2	<i>p</i>	<i>pp</i> 1	2	3	4	5	6	7	8	9
		mit 2 Schwanzschlägeln		1 Tam-tam					sempre <i>pp</i>	

pp pp pp

♩ = 60
Gr. Tr. Solo 3. *Schwer und dumpf.* *sempre pp*

1 2

3 4 5 6 7 8

9 10 11 12 2 2

sempre pp

pp pp

(Coll. u. Bass, Fag.) *ff* Gr. Tr. *Bewegt. Rnbato.* *Nicht schleppen.* (1. Tramp.)

5 12 6 6 4

Gedehnt. *Sempre l'istesso Tempo.* Nicht alloa. *ff* 8 9 8 10 6 (Coll. u. Bass) *pp*

Gr. Tr. *pp* 3 *ff* 11 FL 15

Sinfonie Nr. 4 e-Moll

Triangel

$\text{♩} = 176$

I, II u. IV tacet

III

Johannes Brahms, op. 98

Allegro giocoso

